

FRONT ELEVATION

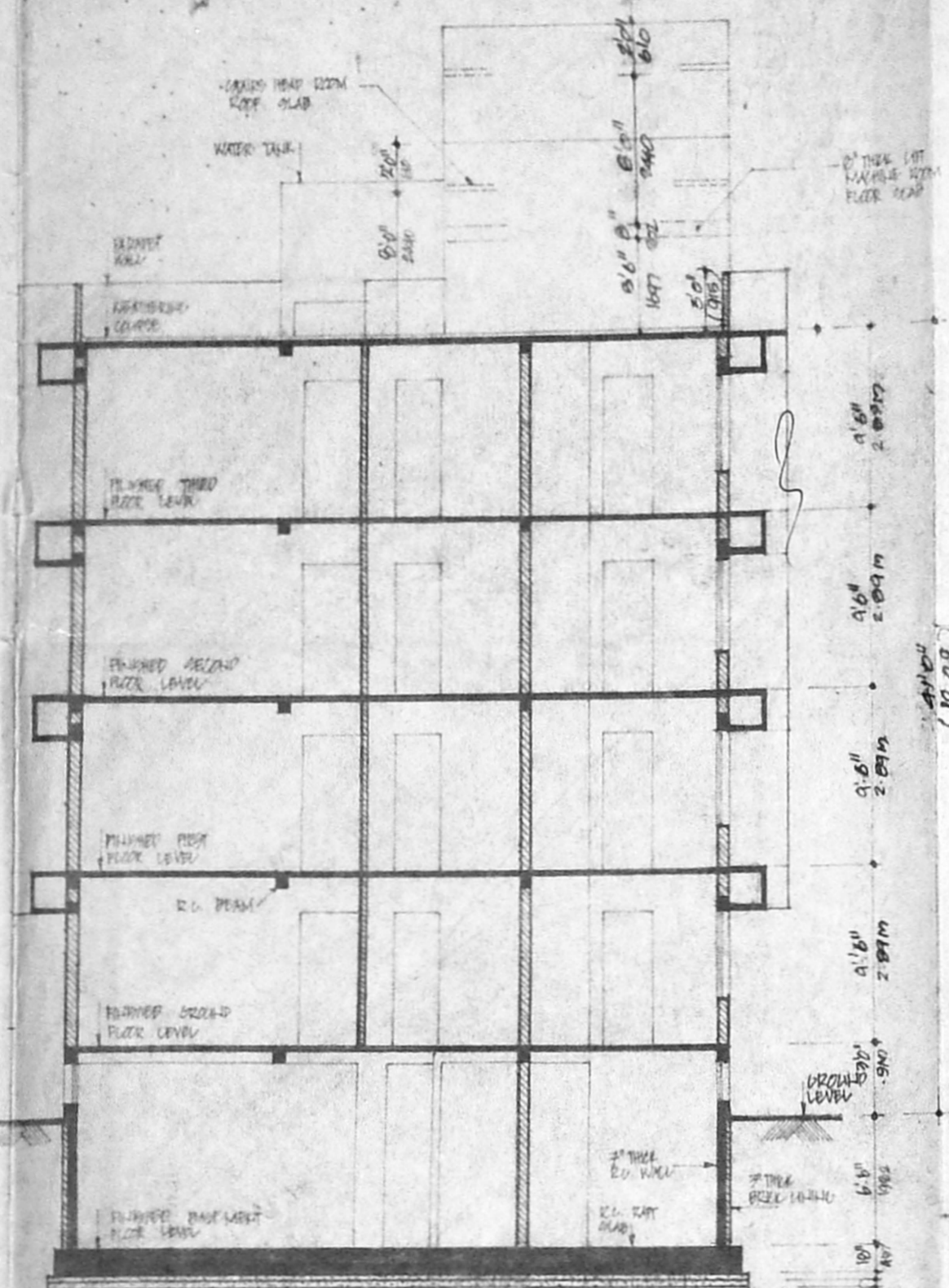

SECTION B-B

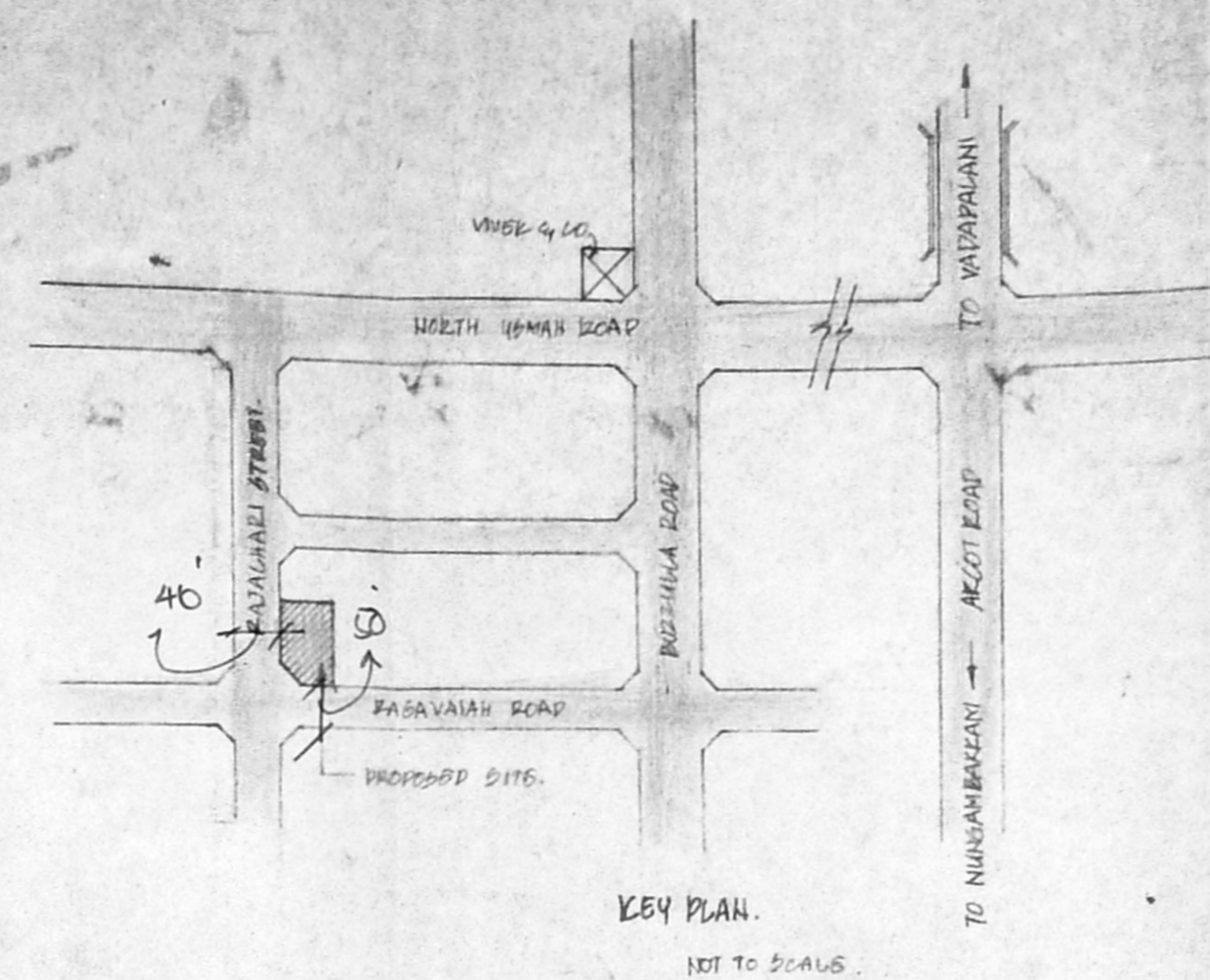

KEY PLAN

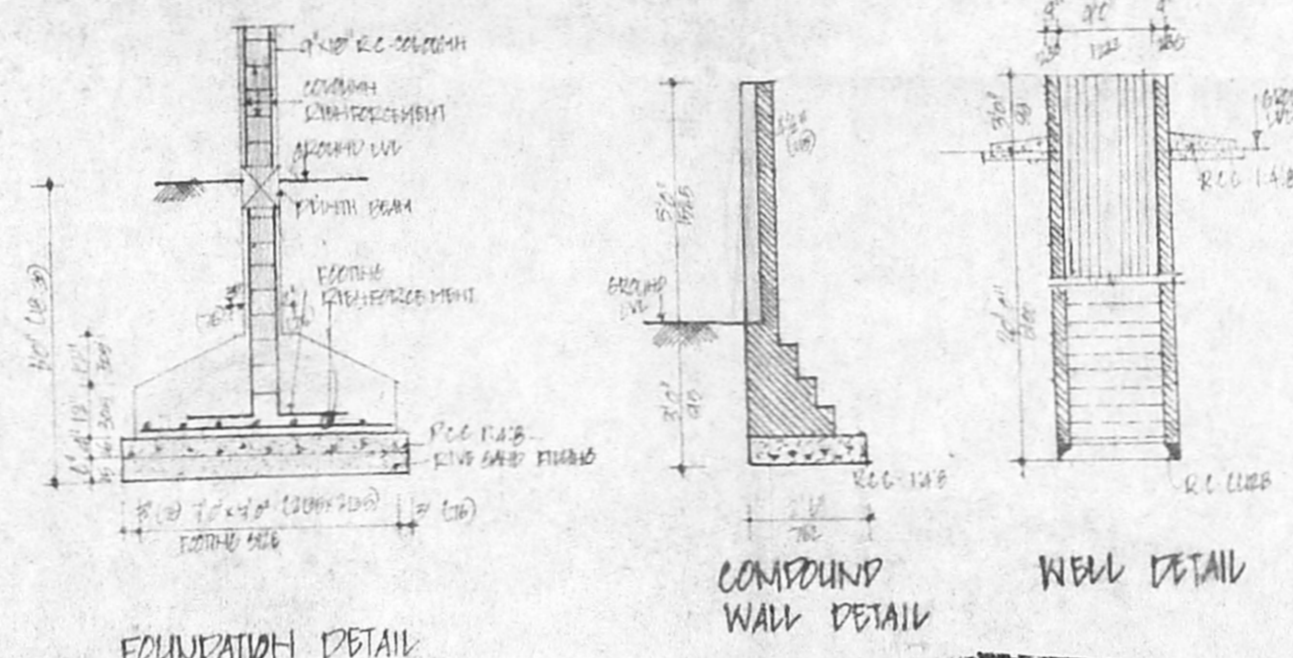

FOUNDATION DETAIL

COMPOUND WALL DETAIL

WELL DETAIL

Planning Permit No. 11/15/2000
APPROVED
 SUBJECT TO THE CONDITIONS IN THIS OFFICE LETTER.
 No. 25/11/03 Date: 11.11.03
 FOR MEMBER SECRETARY
 MADRAS METROPOLITAN
 DEVELOPMENT AUTHORITY
 MADRAS - 600 009

PLOT AREA AFTER RECONSTITUTION 3 GROUNDS AND 1060 SQ.FT. 8260 SQ.FT. - 767.35 SQ.M.

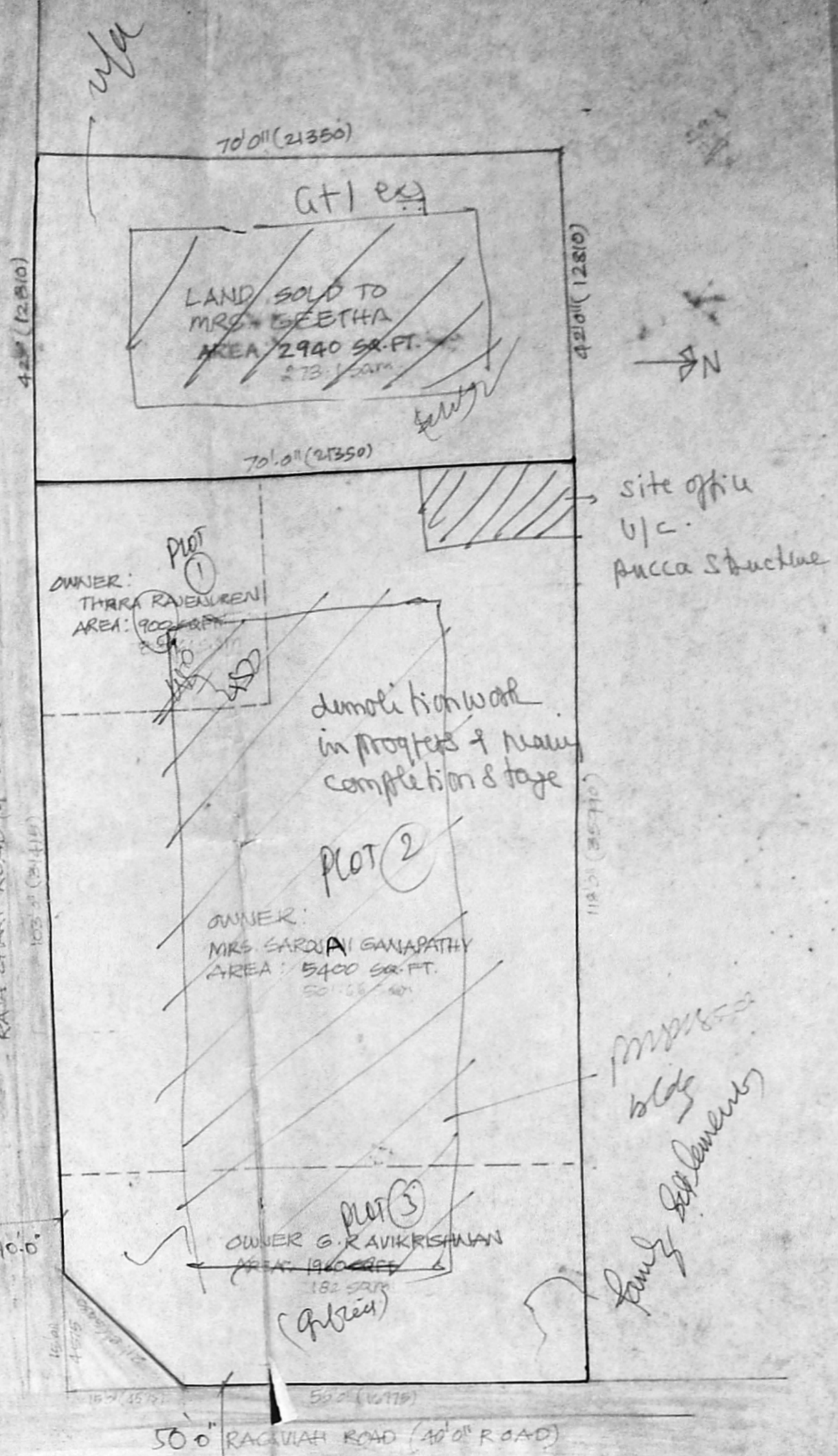

SITE PLAN SHOWING THE RESIDUARY PLOT DETAILS AND THE WAY THE PLOT IS RECONSTITUTED.
 SCALE: 1" = 16.09'(1:400)

PROPOSED FLATS AT
 DOOR NO. 23,
 RAGHAVIAH ROAD,
 T. NAGAR, MADRAS 600 017
 C.No. B.2/286/A/192

Assr.
 Scrutiny
PART I
PART II

SCHEDULE OF WORKS

NO.	DESCRIPTION	U.P.
1	DEMOLITION WORK	100
2	FOUNDATION WORK	100
3	CONCRETE WORK	100
4	ROOF WORK	100
5	WALL WORK	100
6	FLOOR WORK	100
7	PAINT WORK	100
8	FINISH WORK	100
9	MECHANICAL WORK	100
10	ELECTRICAL WORK	100
11	LANDSCAPING WORK	100
12	CONNECTION WORK	100

OPERATIONS
 1. ALL WORKS TO BE DONE IN ACCORDANCE WITH THE SPECIFICATIONS AND STANDARDS OF THE M.M.D.A. AND THE BUILDING REGULATIONS, MADRAS.
 2. THE FOUNDATION WORK TO BE DONE IN ACCORDANCE WITH THE SPECIFICATIONS AND STANDARDS OF THE M.M.D.A. AND THE BUILDING REGULATIONS, MADRAS.
 3. THE CONCRETE WORK TO BE DONE IN ACCORDANCE WITH THE SPECIFICATIONS AND STANDARDS OF THE M.M.D.A. AND THE BUILDING REGULATIONS, MADRAS.
 4. THE ROOF WORK TO BE DONE IN ACCORDANCE WITH THE SPECIFICATIONS AND STANDARDS OF THE M.M.D.A. AND THE BUILDING REGULATIONS, MADRAS.
 5. THE WALL WORK TO BE DONE IN ACCORDANCE WITH THE SPECIFICATIONS AND STANDARDS OF THE M.M.D.A. AND THE BUILDING REGULATIONS, MADRAS.
 6. THE FLOOR WORK TO BE DONE IN ACCORDANCE WITH THE SPECIFICATIONS AND STANDARDS OF THE M.M.D.A. AND THE BUILDING REGULATIONS, MADRAS.
 7. THE PAINT WORK TO BE DONE IN ACCORDANCE WITH THE SPECIFICATIONS AND STANDARDS OF THE M.M.D.A. AND THE BUILDING REGULATIONS, MADRAS.
 8. THE FINISH WORK TO BE DONE IN ACCORDANCE WITH THE SPECIFICATIONS AND STANDARDS OF THE M.M.D.A. AND THE BUILDING REGULATIONS, MADRAS.
 9. THE MECHANICAL WORK TO BE DONE IN ACCORDANCE WITH THE SPECIFICATIONS AND STANDARDS OF THE M.M.D.A. AND THE BUILDING REGULATIONS, MADRAS.
 10. THE ELECTRICAL WORK TO BE DONE IN ACCORDANCE WITH THE SPECIFICATIONS AND STANDARDS OF THE M.M.D.A. AND THE BUILDING REGULATIONS, MADRAS.
 11. THE LANDSCAPING WORK TO BE DONE IN ACCORDANCE WITH THE SPECIFICATIONS AND STANDARDS OF THE M.M.D.A. AND THE BUILDING REGULATIONS, MADRAS.
 12. THE CONNECTION WORK TO BE DONE IN ACCORDANCE WITH THE SPECIFICATIONS AND STANDARDS OF THE M.M.D.A. AND THE BUILDING REGULATIONS, MADRAS.

AREA STATEMENT

NO.	DESCRIPTION	AREA (SQ. FT.)	AREA (SQ. M.)
1	GROUND FLOOR AREA	1160.00	107.45
2	FIRST FLOOR AREA	2892.00	268.40
3	ROOF FLOOR AREA	2174.00	201.15
4	SECOND FLOOR AREA	2174.00	201.15
5	THIRD FLOOR AREA	2174.00	201.15
6	TOTAL	12254.00	1139.35

REFER TO

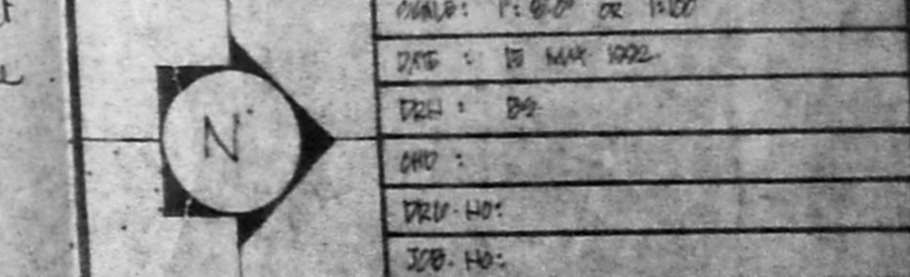
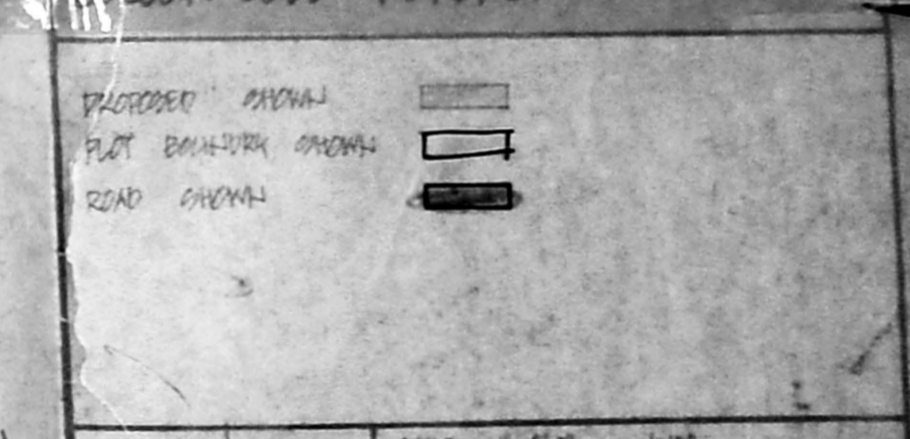

COMPLAINT
 G. THIRUVENKATAM
 A.C.C. APPLICANT
 MADRAS 600 009

(Signature)
 (G.P.A. HOLDER)

OWNER'S SIGNATURE
(Signature)
 V. G. SUNDAR, B. ARCH.
 ARCHITECT
 R.A. NO. 83, M.C.A. 3333/85,
 B.S.O. ANNA NAGAR,
 MADRAS 600 011

LICENSED SURVEYOR

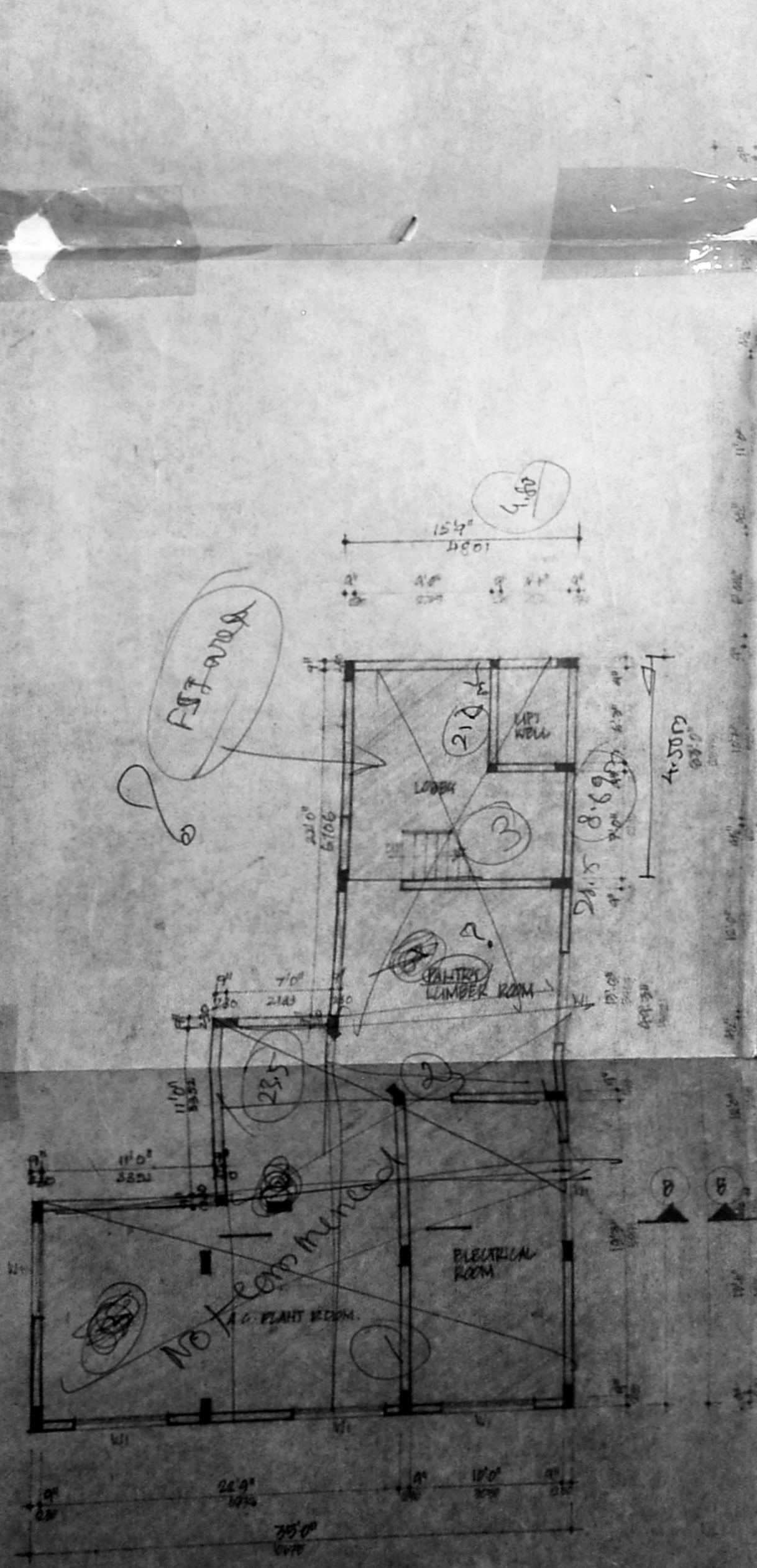

BASEMENT FLOOR PLAN

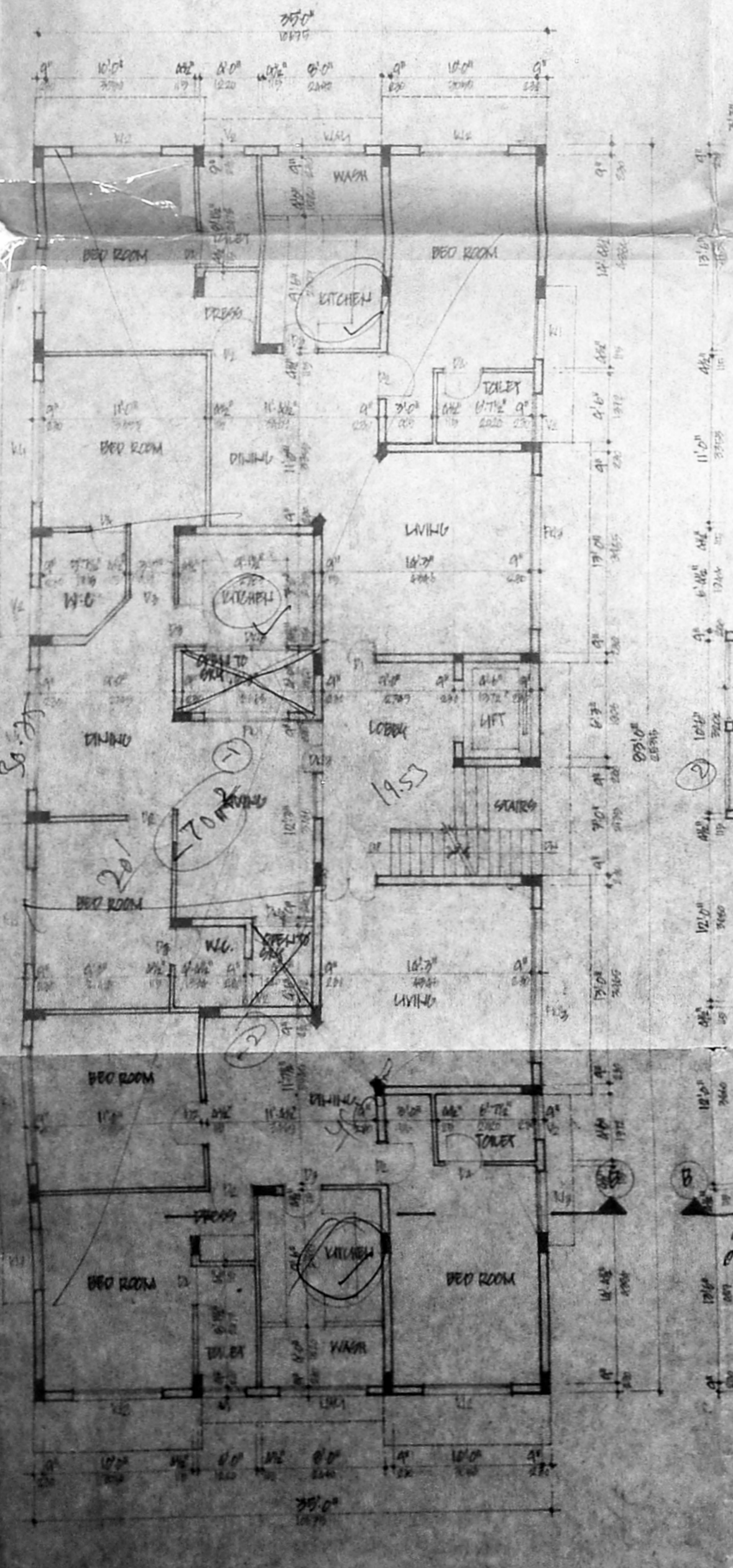

GROUND FLOOR PLAN

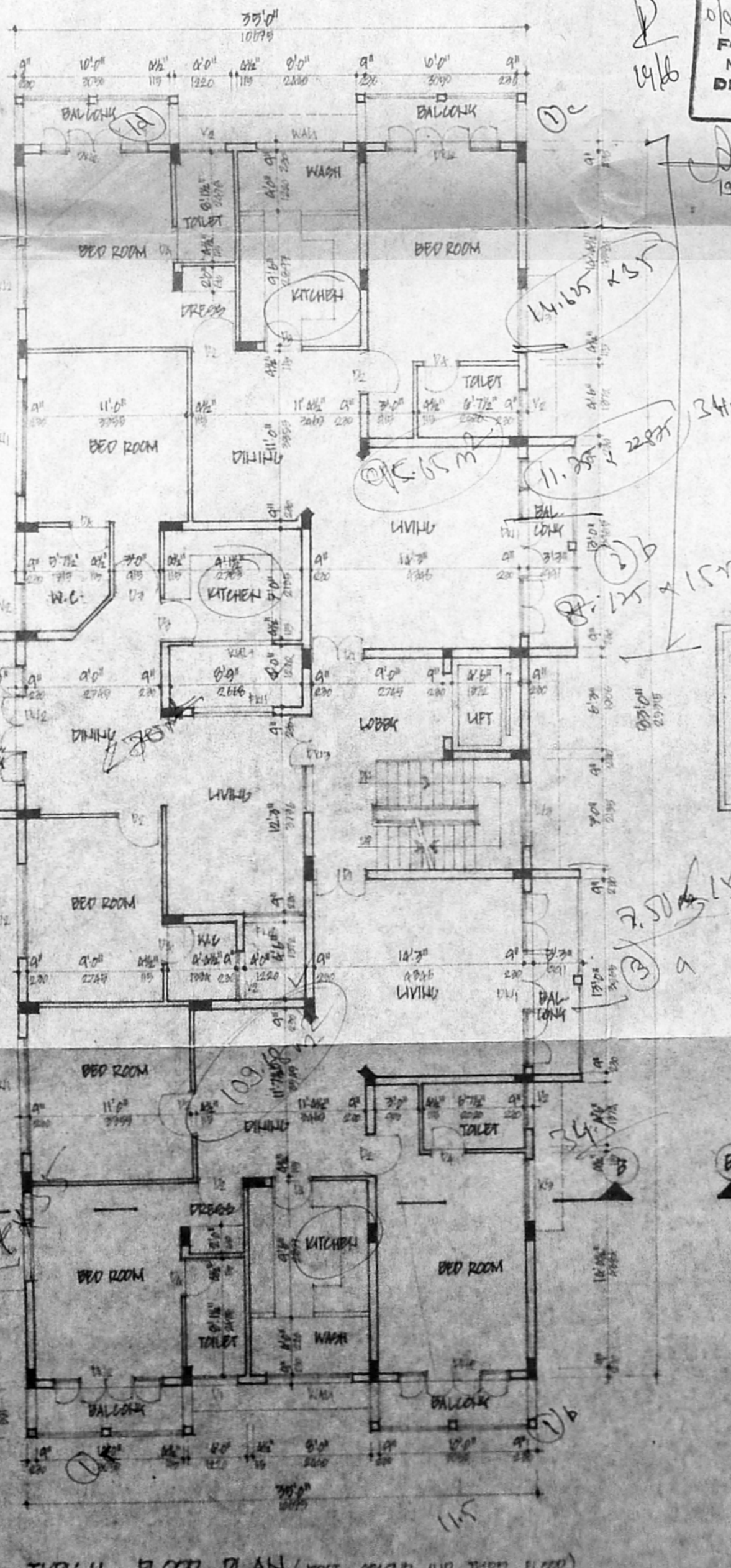

TYPICAL FLOOR PLAN (FIRST, SECOND AND THIRD FLOOR)

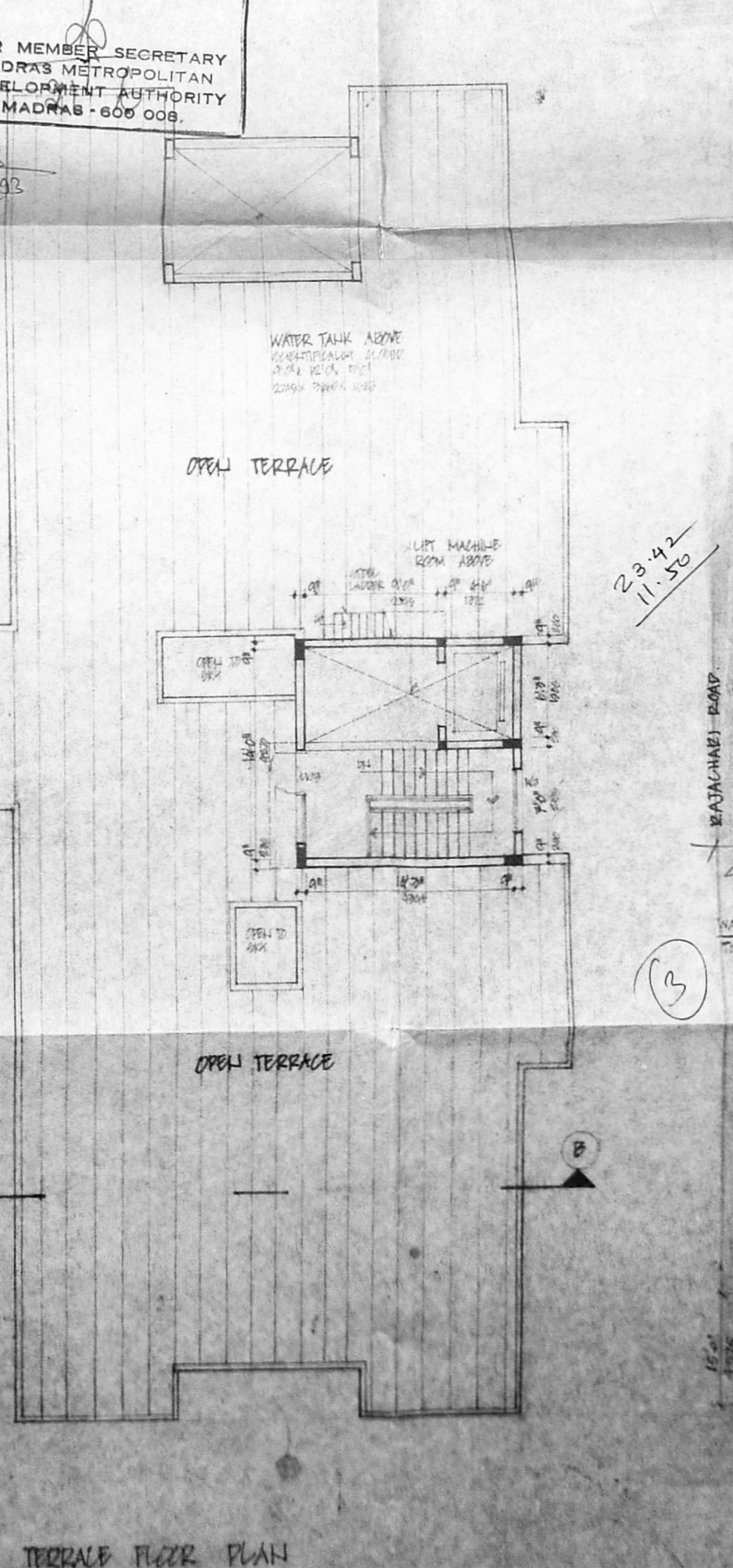

TERRACE FLOOR PLAN

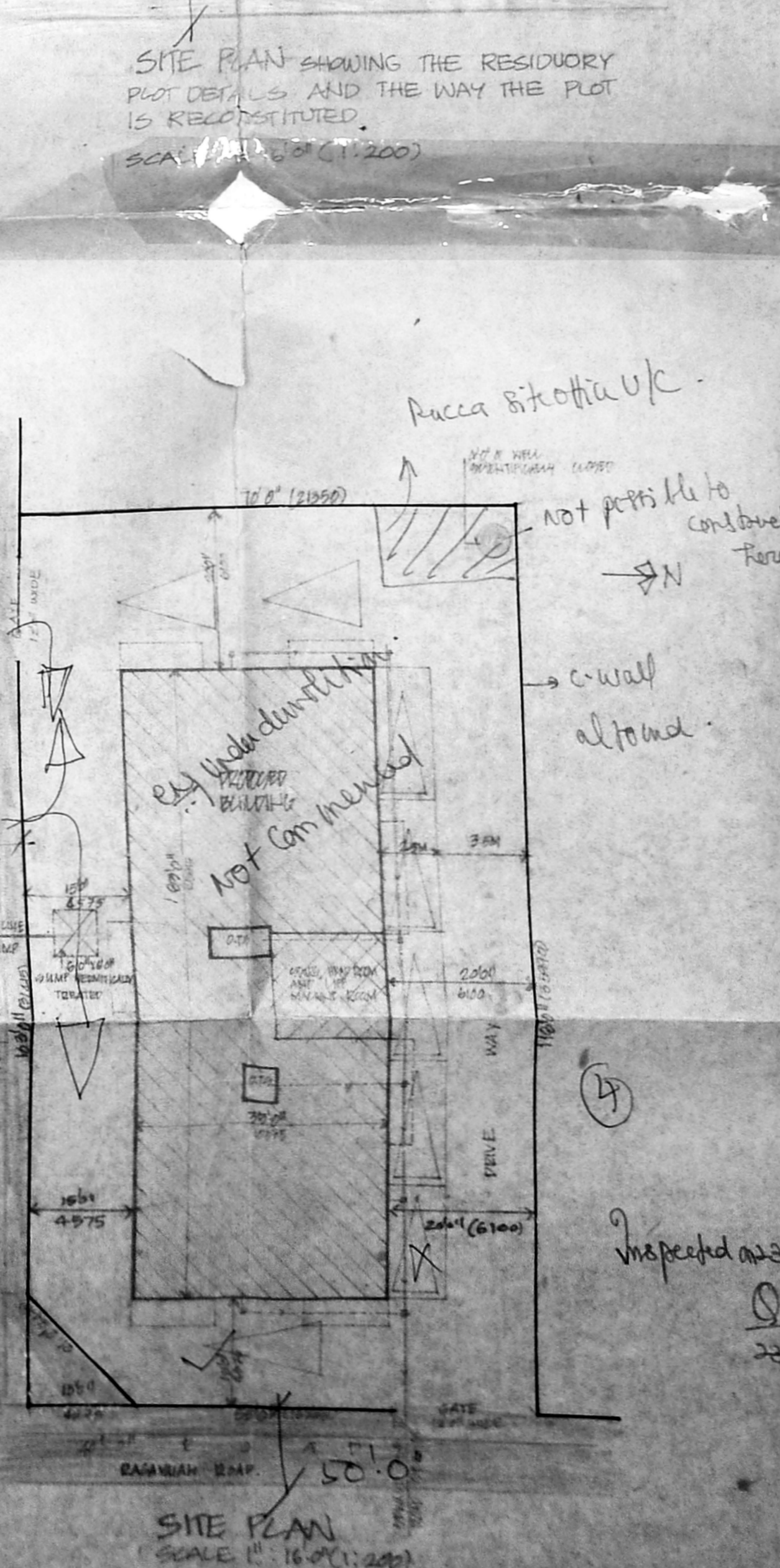

SITE PLAN (SCALE: 1" = 16.09'(1:400))

35.05
 11.25
 23.80

3 x 4 = 12